

FOREST AND RANGE EXPERIMENT STATION GRASSLAND SURVEY - PLOT DESCRIPTION

AREA: PHOTO: LINE: PLOT: 32 DATE: 18/12/80 ALTITUDE: 1125m
3690ft ~~XXXXXX~~

LOCATION DIAGRAM

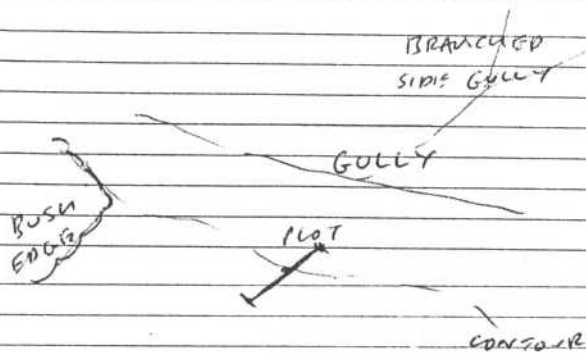

LOCATION Western face of Hill plot at same altitude
 (approx) on bottom edge of Beech Bush

VEGETATION (Condition, Grazing) Colmisia e. low herbfield
 Some have sign but not heavily grazed

ORIENTATION ASPECT Westerly SLOPE 270°
17° N
-15° S

PHYSIOGRAPHY (Basin, Ridge, Face, Terrace, Gully) Face

ROCK TYPE FACE Torlesse Greywacke Sandstone

DRAINAGE Good

SOIL (Depth, Colour, Texture, Structure) Mostly Tephra
- ash - Azonal

CHARCOAL Some present

%BARE GROUND (Eye estimate) <1%

ANIMALS Some have but little or no sign of any larger browsing animals

G32 Dec 1960



2061/13

19-0 127
PROFESSOR
P. H. RAVENHILL



100000
958

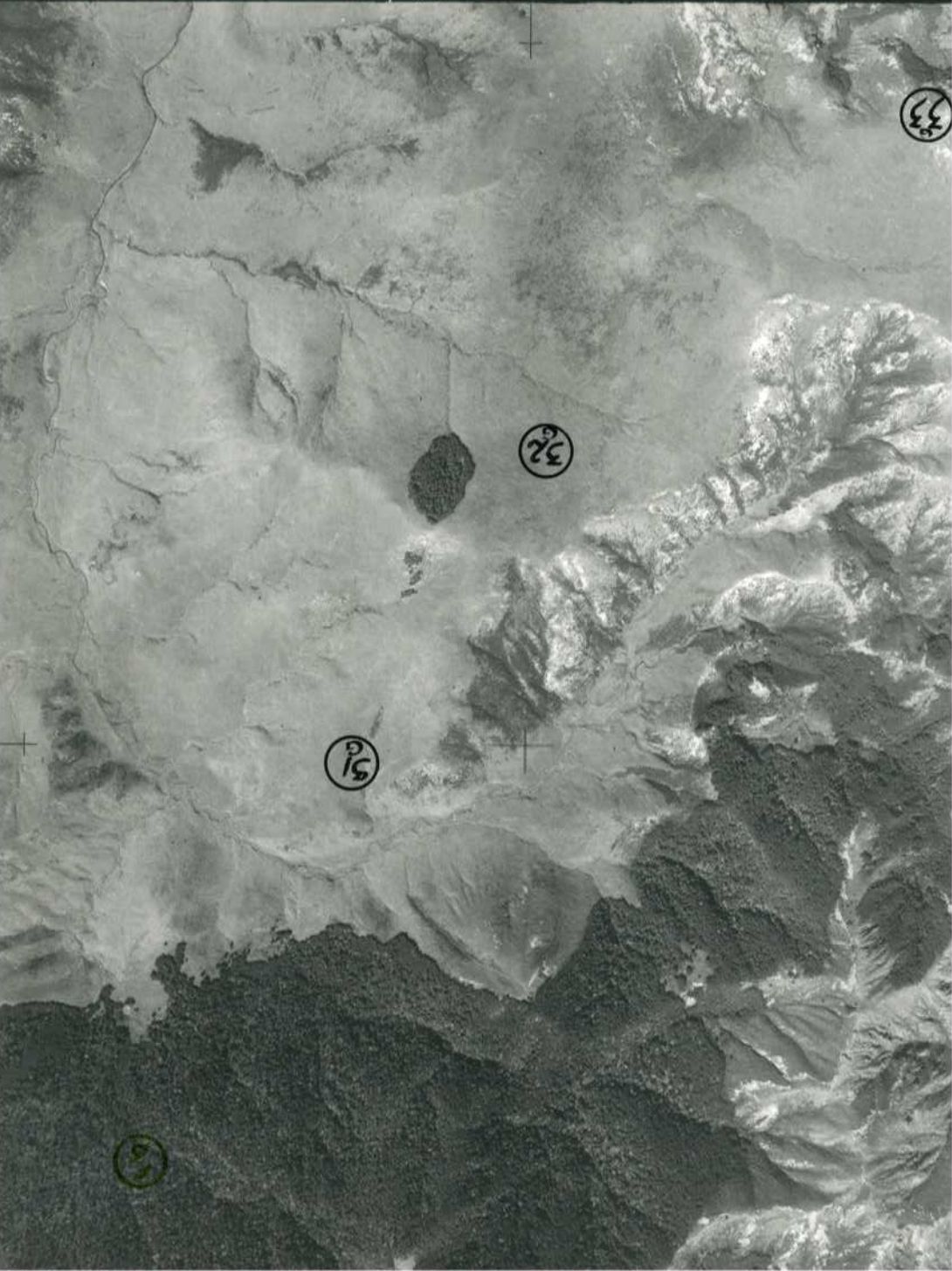

2061/13

10-10
PROGRAM
NUMBER
001.0



1958



K2